QUICK REFERENCE GUIDE

- The nine triplet permutations:

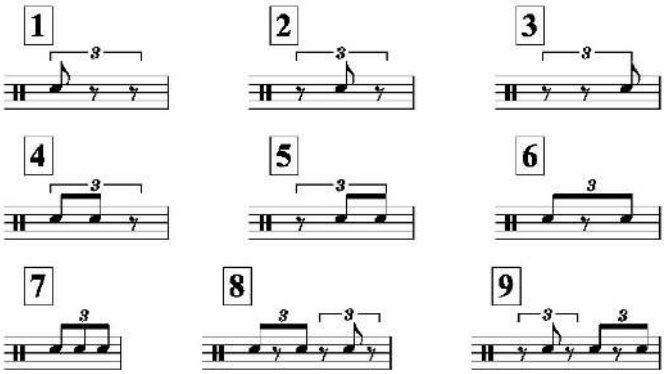

- The fifteen sixteenth note permutations:

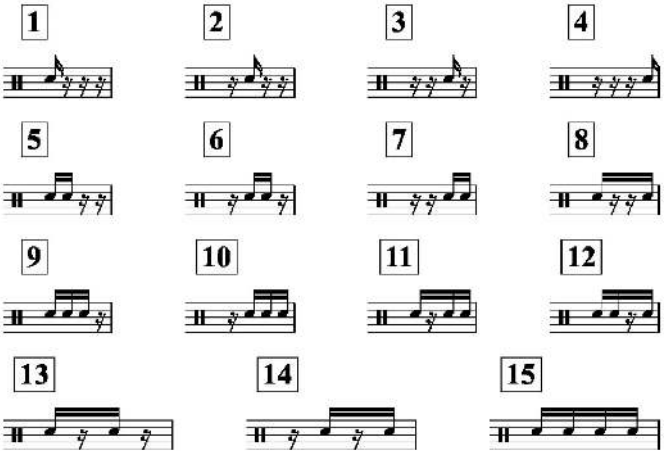

- **Ostinato:** a repeated musical phrase used as an accompaniment pattern.

- **Permutation:** an arrangement of a group of notes with respect to their order. (This will refer to any of the triplet or sixteenth note figures above in the lessons.)

- ***The Six Stickings:***
  1. *R L R L (R L)*
  2. *L R L R (L R)*
  3. *R R L L*
  4. *L L R R*
  5. *R R R R (R R)*
  6. *L L L L (L L)*

Terry's Favorite Ostinatos

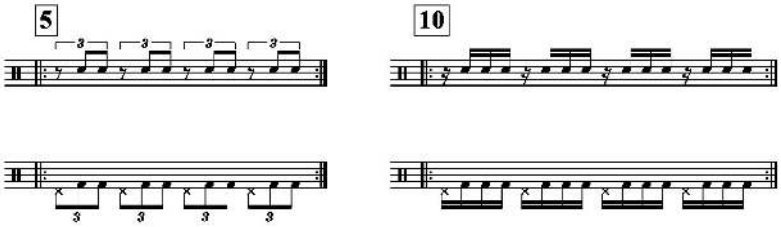

© 2009 DRUM CHANNEL, LLC.